



 **ENTERED**

**Department of Energy**  
Carlsbad Field Office  
P. O. Box 3090  
Carlsbad, New Mexico 88221

**JUL 31 2017**



Ms. Charlotte Duran, Financial Specialist  
Hazardous Waste Bureau  
New Mexico Environment Department  
2905 Rodeo Park Drive East, Building 1  
Santa Fe, NM 87508-6303

**Subject: Waste Isolation Pilot Plant 2016 Annual Hazardous Waste Fee Report: NMED  
Report #NM4890139088-0549-CY2016**

Dear Ms. Duran:

Enclosed is the 2016 Annual Hazardous Waste Generator Fee Report and payment in the amount of \$2,579.00. The fee is based on the Waste Isolation Pilot Plant Facility Large Quantity Generator status.

If you have any questions regarding this submittal or require further information, please contact Mr. George T. Basabilvazo at (575) 234-7488.

Sincerely,

*Todd Shrader*  
for **Todd Shrader, Manager** Deputy  
Carlsbad Field Office

Enclosures (2)

cc: w/enclosures  
**J. Kieling, NMED** \* ED  
R. Maestas, NMED ED  
D. Biswell, NMED ED  
CBFO M&RC  
\*ED denotes electronic distribution

Check Date: Jul/13/2017		Vendor Number: 0000000105			Check No. 048676		
Invoice Number	Invoice Date	Voucher ID	PO Number	Gross Amount	Discount Taken	Late Charge	Paid Amount
Expense: ER00027305 <i>Do Not Mail- HK</i>	Jul/13/2017	00114521		2,579.00	0.00	0.00	2,579.00

The WIPP contract has transitioned to Nuclear Waste Partnership LLC

Check Number	Date	Total Gross Amount	Total Discounts	Total Late Charges	Total Paid Amount
048676	Jul/13/2017	2,579.00	0.00	0.00	2,579.00

<b>NUCLEAR WASTE PARTNERSHIP, LLC</b> P.O. Box 2078 Carlsbad, NM 88221		<b>CARLSBAD NATIONAL BANK</b> PO Box 1359 Carlsbad, NM 88220		<b>048676</b>	
		Date Jul/13/2017	Pay Amount 2,579.00***		
Pay ****TWO THOUSAND FIVE HUNDRED SEVENTY-NINE AND XX / 100 DOLLAR****					
To The Order Of <b>NMED/HWB</b> 2905 RODEO PARK DRIVE EAST, BLDG I SANTA FE, NM 87505		 Authorized Signature			
Report # NM4890139088-0549-CY2016					

⑈048676⑈ ⑆112201797⑆ 65676⑈

NOT NEGOTIABLE • NOT NEGOTIABLE • NOT NEGOTIABLE • NOT NEGOTIABLE  
NOT NEGOTIABLE • NOT NEGOTIABLE • NOT NEGOTIABLE • NOT NEGOTIABLE  
NOT NEGOTIABLE • NOT NEGOTIABLE • NOT NEGOTIABLE • NOT NEGOTIABLE  
NOT NEGOTIABLE • NOT NEGOTIABLE • NOT NEGOTIABLE • NOT NEGOTIABLE  
NOT NEGOTIABLE • NOT NEGOTIABLE • NOT NEGOTIABLE • NOT NEGOTIABLE  
NOT NEGOTIABLE • NOT NEGOTIABLE • NOT NEGOTIABLE • NOT NEGOTIABLE  
NOT NEGOTIABLE • NOT NEGOTIABLE • NOT NEGOTIABLE • NOT NEGOTIABLE  
NOT NEGOTIABLE • NOT NEGOTIABLE • NOT NEGOTIABLE • NOT NEGOTIABLE  
NOT NEGOTIABLE • NOT NEGOTIABLE • NOT NEGOTIABLE • NOT NEGOTIABLE  
NOT NEGOTIABLE • NOT NEGOTIABLE • NOT NEGOTIABLE • NOT NEGOTIABLE

NOT NEGOTIABLE • NOT NEGOTIABLE • NOT NEGOTIABLE • NOT NEGOTIABLE  
NOT NEGOTIABLE • NOT NEGOTIABLE • NOT NEGOTIABLE • NOT NEGOTIABLE  
NOT NEGOTIABLE • NOT NEGOTIABLE • NOT NEGOTIABLE • NOT NEGOTIABLE  
NOT NEGOTIABLE • NOT NEGOTIABLE • NOT NEGOTIABLE • NOT NEGOTIABLE  
NOT NEGOTIABLE • NOT NEGOTIABLE • NOT NEGOTIABLE • NOT NEGOTIABLE  
NOT NEGOTIABLE • NOT NEGOTIABLE • NOT NEGOTIABLE • NOT NEGOTIABLE  
NOT NEGOTIABLE • NOT NEGOTIABLE • NOT NEGOTIABLE • NOT NEGOTIABLE  
NOT NEGOTIABLE • NOT NEGOTIABLE • NOT NEGOTIABLE • NOT NEGOTIABLE  
NOT NEGOTIABLE • NOT NEGOTIABLE • NOT NEGOTIABLE • NOT NEGOTIABLE  
NOT NEGOTIABLE • NOT NEGOTIABLE • NOT NEGOTIABLE • NOT NEGOTIABLE  
NOT NEGOTIABLE • NOT NEGOTIABLE • NOT NEGOTIABLE • NOT NEGOTIABLE  
NOT NEGOTIABLE • NOT NEGOTIABLE • NOT NEGOTIABLE • NOT NEGOTIABLE

**WARNING** DO NOT CASH THIS CHECK WITHOUT NOTING SECURITY FEATURES. SEE BELOW.

ENDORSE HERE

**NOTE:** To verify authenticity set scanner settings to 300 DPI black-white binarize with NISC range between 140-160 to view hidden word "VALID"

DO NOT WRITE OR SIGN BELOW THIS LINE

TR01 P.N. 99-12001-301

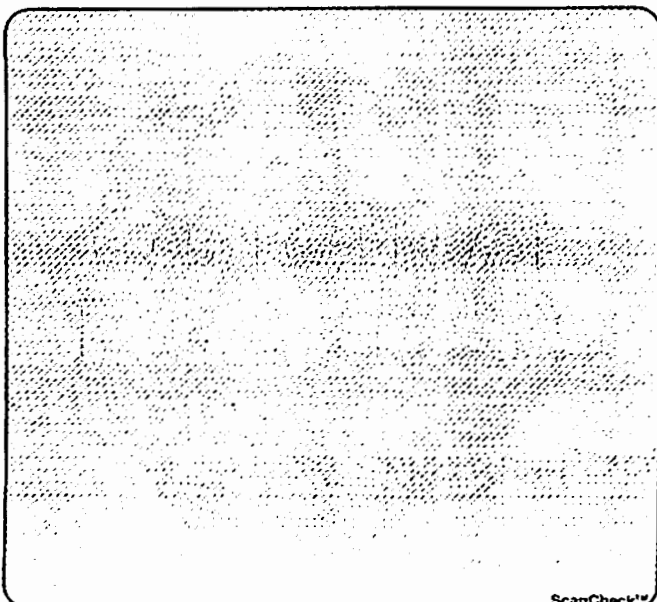

This check is Check21 Compliant

**WARNING**  
DO NOT CASH THIS CHECK WITHOUT NOTING SECURITY FEATURES ON FRONT AND BACK  
The Security Features Listed Below Exceed All Industry Guidelines

Security Features	Description Benefit of Security Feature
1) Simulated Watermark Paper	• A high resolution artificial watermark, not visible only be viewed by holding at an angle to light or with black light
2) Microtext	• Small type which becomes unreadable when scanned or photocopied.
3) Halftone Copy™	• Encrypted alphanumeric micro text and 3.5" resolution screen create the warning message "VOID" when copied.
4) ScanCheck™ Encoder	• ScanCheck™ area is created in numerical format with the words "ORIGINAL DOCUMENT" in a grid image. A covert "VALID" message is visible by following directions on the manufacturer data sheet.



**NEW MEXICO ENVIRONMENT DEPARTMENT  
HAZARDOUS WASTE BUREAU**

**2016 ANNUAL HAZARDOUS WASTE FEE REPORT**

**Note: Complete and return this report with your payment**

***SECTION I: FACILITY INFORMATION AND IDENTIFICATION***

**Facility Name:** Waste Isolation Pilot Plant (Report # NM4890139088-0549-CY2016)

**EPA Identification Number:** NM4890139088

**Facility Address:** 34 Louis Whitlock Road

Carlsbad, NM 88220

**Mailing Address:** P.O. Box 2078

Carlsbad, NM 88221

**Facility Contact:** Francine Cohen

**Phone:** 575-234-8078

**Title:** Environmental Scientist

**Email:** francine.cohen@wipp.wa

**Reporting Date:** 7/1/2017

***The New Mexico Hazardous Waste Generation Fee is comprised of two parts: a Business Fee and a Generation Fee. The Business Fee is determined by your generator status and the Generation Fee is determined by the amount of non-recycled hazardous waste, which is generated by the facility. It is important to note that your generator status is determined by adding the recycled and non-recycled hazardous waste generated by your facility each month.***

***Detailed regulations covering the annual hazardous waste fees are defined at 20.4.3 NM AC.***

**SECTION II: ANNUAL GENERATION CALCULATIONS**

To calculate the annual waste generation amounts, use the schedule below. Enter the total pounds of hazardous waste generated per month and then subtract the pounds of recycled hazardous waste per month. The difference is the amount of non-recycled hazardous waste generated.

Month	Calendar Year: <u>2016</u>		Non-Recycled (lb)
	Total Hazardous Waste (lb)	Recycled (lb)	
January	2,228	- 145	= 2083
February	0	- 0	= 0
March	20	- 4	= 16
April	2,502	- 106	= 2396
May	0	- 0	= 0
June	1,190	- 1190	= 0
July	3,352	- 59	= 3293
August	251	- 251	= 0
September	774	- 750	= 24
October	458	- 400	= 58
November	9	- 5	= 4
December	282	- 257	= 25
<b>Annual Totals</b>	<b>11067</b>	<b>- 3167</b>	<b>= 7900</b>

**SECTION III: GENERATION STATUS DETERMINATION**

Determine your generator status using the largest amount of total hazardous waste generated during any one calendar month (from first column in Section II).

**GENERATOR STATUS:**

- \* If you generate 220 lbs (100 kg) or less of hazardous waste (recycled and non-recycled) in any one month, you are a Conditionally Exempt Small Quantity Generator (CESQG).
- \* If you generate more than 220 lbs (100 kg) but less than 2,205 lbs (1,000 kg) of hazardous waste (recycled and non-recycled) in any one month, you are a Small Quantity Generator (SQG).
- \* If you generate 2,205 lbs (1,000 kg) or more of hazardous waste (recycled and non-recycled) in any one month, you are a Large Quantity Generator (LQG).

**NOTE: IF YOU ARE A CESQG, YOU DO NOT OWE ANY FEES. PLEASE COMPLETE THE CERTIFICATION SECTION OF THIS FORM AND RETURN TO OUR OFFICE.**

**SECTION IV: BUSINESS FEES**

Based on the generator status determined from Section III, check the appropriate category for this facility and pay the appropriate Business Fee.

Conditional Exempt Small Quantity Generator .....		no fees due	
Small Quantity Generator .....	\$		200.00
Large Quantity Generator .....	\$	√	2,500.00

**SECTION V: ANNUAL GENERATION FEES**

1. Conditionally Exempt Small Quantity Generators do not owe any annual generator fees.
2. Small Quantity Generators shall pay the following fees based on the average monthly amount of non-recycled hazardous waste generated.

Annual total non-recycled hazardous waste from Section II divided by twelve equals monthly average

7900	lb/12 =	658		pounds per month
1 - 500 pounds/month		.....	\$	35.00
501 - 1,000 pounds/month		.....	\$	100.00
1,001 - 2,205 pounds/month		.....	\$	250.00

If ≤ 2,205 pounds/month, enter appropriate fee: NA

3. Large Quantity Generators at a site shall pay the following fees for non-recycled hazardous waste generated for the reporting year, if both hazardous waste and hazardous wastewater were generated at the site, the generator must determine the amounts for each to calculate the fee. Use the following fee schedules for these calculations.

a. \$ 0.01 per pound of non-recycled hazardous waste generated at the site.  
7900 pounds for the reporting year X \$ 0.01 = \$ 79.00

and

b. \$ 0.01 per ton of wastewater designated a hazardous waste solely because it exhibits a hazardous characteristic.  
0 tons for reporting year X \$ 0.01 = \$ 0.00

Total LQG annual fee (a + b) = \$ 79.00

**SECTION VI: PAST DUE FEES**

Fees owed for previous years are calculated the same as above and are then multiplied by 1%. The sum of the annual business fee (Section IV) and the generation fee (Section V) are multiplied by the number of months that the fee is past due:

$$\text{Business Fee} + \text{Generation} \times 1\% \times \text{Number of months past due} = \text{Late Fee}$$

$$\text{Example: } (\$200 + \$35) \times 0.01 \times 10 \text{ Months} = \$23.50$$

$$\text{Example: } (\$200 + \$35) \times 0.01 \times 10 \text{ Months} = \$23.50$$

This late fee is added to the business fee, the generation fee, and the administration charge of \$100 to determine the total past due fee owed for that year:

$$\text{Business Fee} + \text{Generation} + \text{Late Fee} + \$100 = \text{Total Past Due Fee}$$

$$\text{Example: } \$200.00 + \$35.00 + \$23.50 + \$100.00 = \$358.50$$

If you are paying past due fees for multiple years, you pay the administration charge one time only. The fees for each year are due on August 1st of the following year.

Example: Fees for 2015 were due on August 1, 2016. Please calculate past due fees and enter them below:

2013 Fees	.....	\$	<u>0.00</u>
2014 Fees	.....	\$	<u>0.00</u>
2015 Fees	.....	\$	<u>0.00</u>
Administrative Fee	.....	\$	<u>0.00</u>
<b>Total Past Due Fees Owed</b>	.....	\$	<u>0.00</u>

<b>SECTION VII: CAP FEES</b>
------------------------------

**CAP Fees:** The aggregate amount of annual generation and business fees to be paid per person [as defined at 20.4.3.108 NMAC] for any year based on this Part (20.4.3 NMAC) shall be limited to:

One facility	.....	\$	35,000.00
Two facilities	.....	\$	50,000.00
Three or more facilities	.....	\$	65,000.00

If your facility generates non-recycled hazardous waste in amounts which will result in a total fee greater than the amounts given in the above table, you only pay the CAP Fee indicated. These CAP Fees does not apply to late fees.

**SECTION VIII: TOTAL FEES DUE**

Total Fees (Business Fees, Generation Fees) Owed for Current Calendar Year	<u>\$2,579.00</u>
Total Past Due Fees Owed (if applicable)	<u>\$0.00</u>
<b>TOTAL FEES</b>	<u><b>\$2,579.00</b></u>

**SECTION IX: CERTIFICATION**

I certify under penalty of law that I have personally examined and am familiar with the information submitted in this and all attached documents. I hereby certify that either based on my personal knowledge or my inquiry of those individuals immediately responsible for obtaining the information, the submitted information is true, accurate and complete. I hereby acknowledge that any person who knowingly omits information from or makes any false statement or representation in a fee report may be subject to criminal penalties under the Act.

for Todd Shrader  
Name (printed or typed)

Manager  
Title

J.M. Carswell deputy mgr  
Signature J.M. Carswell

7/28/2017  
Date

This report must be completed and returned to the address listed below. Make your cashiers check or money order for the full amount due payable to the NMED Hazardous Waste Fund and mail it to:

**NMED - Hazardous Waste Bureau  
ATTN: Charlotte Duran  
2905 Rodeo Park Drive East, Bldg. 1  
Santa Fe, New Mexico 87505**

**When you provide a check as payment, you authorize the State of New Mexico to either use information from your check to make a one-time electronic fund transfer from your account or to process the payment as a check transaction.**