

cc file 4/19/84

PNM

PUBLIC SERVICE COMPANY OF NEW MEXICO

ALVARADO SQUARE ALBUQUERQUE, NEW MEXICO 87158 _ _ _ _

June 7, 1984

Mr. Anthony Drypolcher
Acting Bureau Chief
Groundwater/Hazardous Waste
Bureau
New Mexico Environmental
Improvement Division
Post Office Box 968
Santa Fe, NM 87504-0968

RECEIVED

JUN 12 1984

LIQUID WASTE/GROUND WATER
SURVEILLANCE

Dear Mr. Drypolcher:

Subject: Public Service Company of
New Mexico
Person Generating Station

An error has been found on page 3-3 of the report "Groundwater Investigations
PNM Person Generating Station", submitted to you June 5, 1984. An errata
sheet is attached.

Very truly yours,

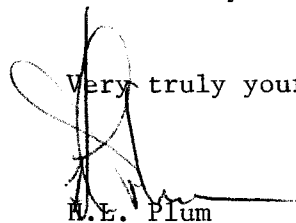

R.E. Plum
Regulatory Coordinator

HLP:cam

xc: David Boyer - NMEID
Peter Pache - NMEID
Jack Rex - 0216

Noted: JHP

PNM - PERSON GENERATING STATION

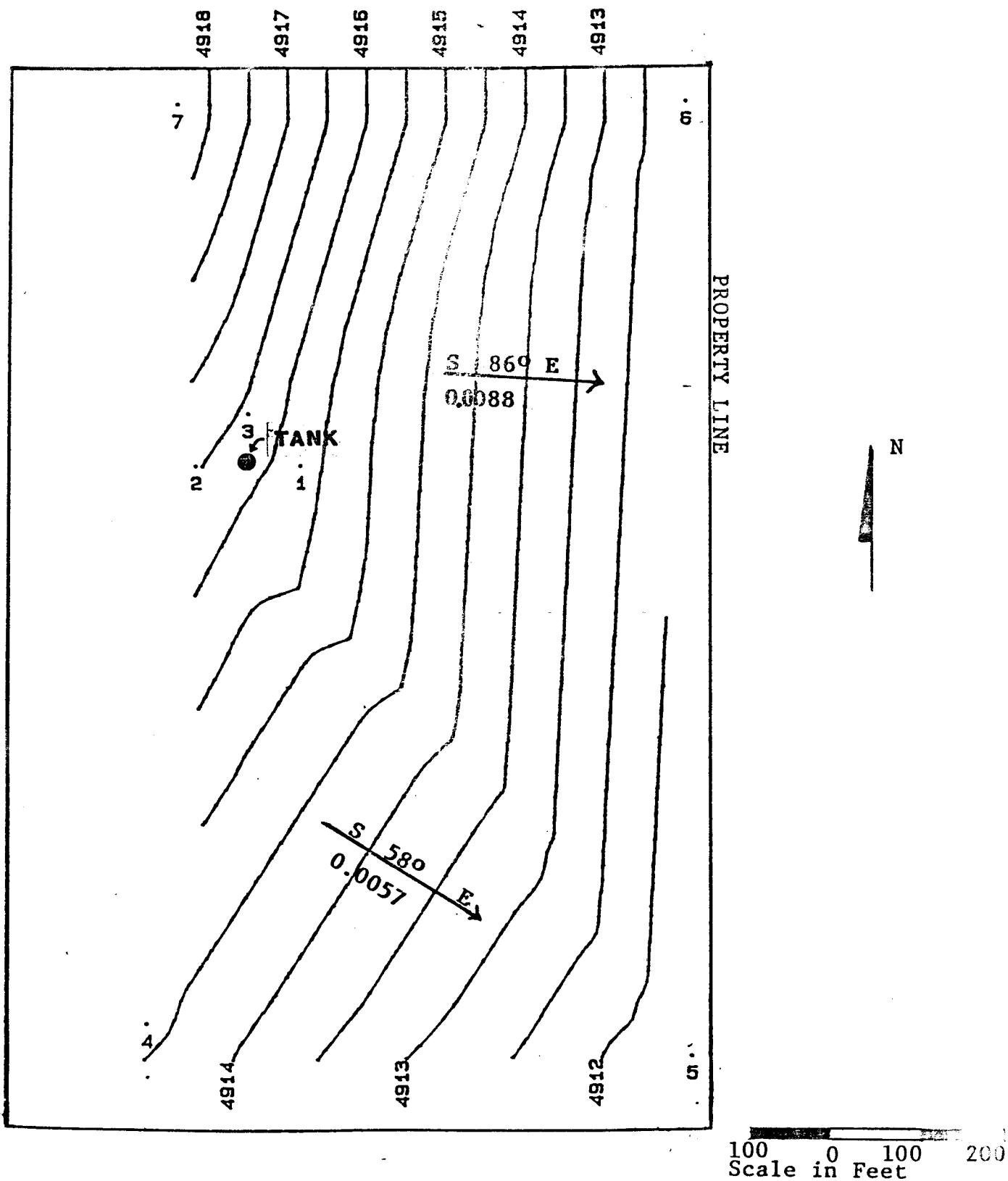

Figure 3-2
Water Table Map - 4/9/84 Showing Location of Monitoring Wells