



**RECEIVED**

**JUN - 5 2015**

**NMED  
Hazardous Waste Bureau**

May 7, 2015

Mr. John Kieling  
Hazardous Waste Acting Bureau Chief  
New Mexico Environment Department (NMED)  
2905 Rodeo Park Drive East, Building 1  
Santa Fe, NM 87505-6303  
(505) 428-2500

**RE: Class 1 Permit Modification for Part B Permit – NMD002208627: Correction Letter**

- 1. Update Emergency Coordinator and Alternate List for Contingency Plan in Part B Permit: Correction Letter**

**Dear Mr. Kieling:**

Advanced Chemical Treatment, Inc (ACT Treatment) submitted a Class 1 Permit Modification to the Part B TSDF located at 6133 Edith Blvd. NE – EPA ID #NMD002208627 dated 4/3/15 to address the following items:

1. Update Emergency Coordinator and Alternate List for Contingency Plan in Part B Permit.
2. Addition of Figure H-1 (site map) – *as requested by Timothy Hall on 4/2/15*
3. Plugging of wells

When Figure H-1 was submitted it did not include evacuation routes as stated in the current permit. Attached is a copy of the correct figure.

If NMED requires further information or documents to process this request for Permit Modification, please contact myself, Krista Harsono at 619-571-5737 or [kharsono@advancedchemical.net](mailto:kharsono@advancedchemical.net) and I will respond in a timely manner.

Regards,

A handwritten signature in black ink, appearing to read "Shawn Moudy".

Shawn Moudy  
General Manager  
Advanced Chemical Transport/Treatment

Enclosures



cc: P. Paduano, Advanced Chemical Transport/Treatment  
K. Harsono, Advanced Chemical Transport/Treatment  
T. Hall, NMED HW  
S. Pullen, NMED HW

T (505) 349-5220  
[www.advancedchemical.net](http://www.advancedchemical.net)

6137 Edith Blvd. N.E.  
Albuquerque, New Mexico 87107

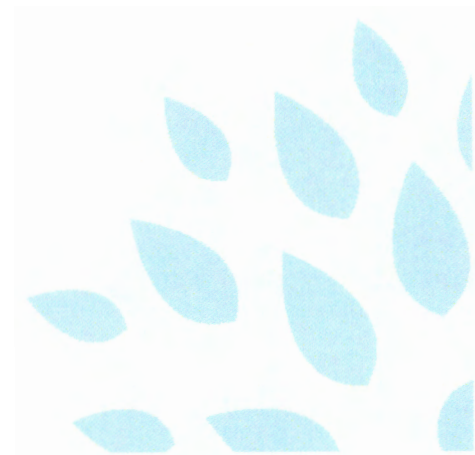

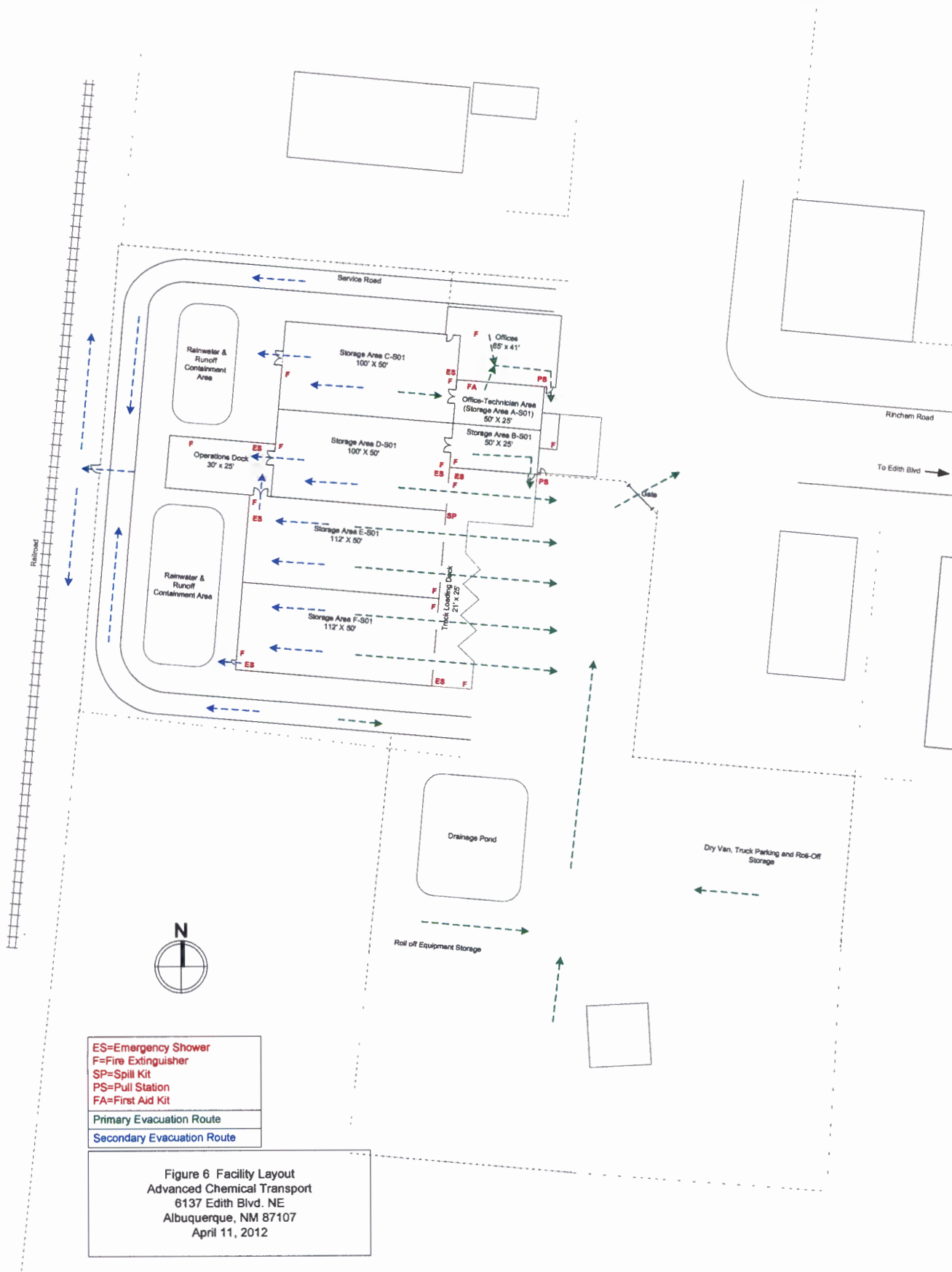

ES=Emergency Shower  
 F=Fire Extinguisher  
 SP=Spill Kit  
 PS=Pull Station  
 FA=First Aid Kit  
 Primary Evacuation Route  
 Secondary Evacuation Route

**Figure 6 Facility Layout**  
 Advanced Chemical Transport  
 6137 Edith Blvd. NE  
 Albuquerque, NM 87107  
 April 11, 2012

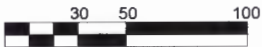

Scale: 1 inch equals 50 feet